

1

| ASX Code                    | Company Name                 | Market Cap A\$m | % of Total | Price A\$m | Pre-Tax NTA A\$m | Prem/ (disc) to NTA (%) | 12 Mth Dividend Per Share AUD\$ | Est. Dividend Yield |          | Gearing (ND/ND+E) (%) | Other Metrics |          |          |                    | Share Price Performance (%) |         |         |         |         |
|-----------------------------|------------------------------|-----------------|------------|------------|------------------|-------------------------|---------------------------------|---------------------|----------|-----------------------|---------------|----------|----------|--------------------|-----------------------------|---------|---------|---------|---------|
|                             |                              |                 |            |            |                  |                         |                                 | 1-Yr (%)            | 2-Yr (%) |                       | P/E           | 1 YR FWD | 2 YR FWD | Nav per Share (\$) | Price to Book (x)           | 1 Years | 3 Years | 5 Years | 7 Years |
| <b>Property - Australia</b> |                              |                 |            |            |                  |                         |                                 |                     |          |                       |               |          |          |                    |                             |         |         |         |         |
| ABP                         | Abacus Property Group        | 1,977.15        | 2.36%      | 2.97       | 3.37             | (11.97)                 | 0.19                            | 5.93                | 6.16     | 28.57                 | 16.14         | 15.80    | 3.43     | 0.87               | (24.62)                     | (21.43) | (6.31)  | 29.63   | 38.68   |
| AGJ                         | Agricultural Land Trust      | n/a             | 0.00%      | n/a        | (1.06)           | n/a                     | n/a                             | n/a                 | n/a      | 429.72                | n/a           | n/a      | (1.06)   | n/a                | (53.85)                     | (6.25)  | (63.41) | (71.43) | (77.78) |
| AOF                         | Australian Unity Office Fund | 353.35          | 0.42%      | 2.17       | 2.72             | (20.21)                 | 0.15                            | 6.91                | 6.91     | 32.07                 | 12.76         | 12.33    | 2.72     | 0.80               | (28.15)                     | (5.01)  | 2.13    | 2.13    | 2.13    |
| APW                         | Aims Property Securities Fun | 59.68           | 0.07%      | 1.33       | 2.46             | (45.84)                 | 0.02                            | n/a                 | n/a      | (1.55)                | n/a           | n/a      | 2.46     | 0.54               | (9.22)                      | (17.90) | 6.40    | 90.00   | 78.93   |
| APZ                         | Aspen Group                  | 123.35          | 0.15%      | 1.06       | 1.18             | (10.50)                 | 0.06                            | 6.13                | 6.70     | 22.04                 | 14.72         | 13.77    | 1.15     | 0.89               | (7.83)                      | 0.00    | (22.63) | (35.76) | (73.83) |
| ARF                         | Arena Reit                   | 944.68          | 1.13%      | 2.77       | 2.26             | 22.33                   | 0.14                            | 5.27                | 5.56     | 15.47                 | 18.47         | 16.49    | 2.22     | 1.21               | (2.12)                      | 20.43   | 72.59   | 136.75  | 174.26  |
| AVN                         | Aventus Group                | 1,321.32        | 1.58%      | 2.37       | 2.15             | 10.37                   | 0.12                            | 5.86                | 7.05     | 35.22                 | 13.09         | 12.28    | 2.41     | 0.98               | (10.90)                     | 5.33    | 21.25   | 21.25   | 21.25   |
| BWF                         | Blackwall Ltd                | 26.52           | 0.03%      | 0.42       | 0.35             | 21.60                   | 0.04                            | n/a                 | n/a      | (1.87)                | n/a           | n/a      | 0.35     | 1.22               | (53.33)                     | (52.81) | 10.53   | 82.61   | 68.00   |
| BWP                         | Bwp Trust                    | 2,640.20        | 3.15%      | 4.11       | 3.06             | 34.11                   | 0.18                            | 4.40                | 4.55     | 18.23                 | 22.83         | 22.22    | 3.06     | 1.34               | 2.75                        | 38.85   | 32.58   | 80.26   | 124.92  |
| BWR                         | Blackwall Property Trust     | 207.92          | 0.25%      | 1.40       | 1.47             | (4.80)                  | 0.07                            | n/a                 | n/a      | 21.59                 | n/a           | n/a      | 2.94     | 0.95               | 6.87                        | 3.70    | 15.43   | 28.56   | 2.85    |
| CDP                         | Carindale Property Trust     | 247.80          | 0.30%      | 3.54       | 6.33             | (44.07)                 | 0.18                            | 6.21                | 7.49     | 38.45                 | 14.63         | 12.08    | 6.33     | 0.56               | (46.12)                     | (54.85) | (48.70) | (35.64) | (19.55) |
| CHC                         | Charter Hall Group           | 5,761.66        | 6.88%      | 12.37      | 4.21             | 193.77                  | 0.36                            | 3.06                | 3.20     | 6.17                  | 23.30         | 20.62    | 4.47     | 2.77               | 6.82                        | 131.65  | 178.60  | 228.12  | 419.75  |
| CIP                         | Centuria Industrial Reit     | 1,624.12        | 1.94%      | 3.19       | 2.79             | 14.32                   | 0.19                            | 5.33                | 5.36     | 27.65                 | 18.55         | 17.72    | 2.82     | 1.13               | (0.21)                      | 30.78   | 36.29   | 51.60   | 81.40   |
| CLW                         | Charter Hall Long Wale Reit  | 2,598.58        | 3.10%      | 5.17       | 4.47             | 15.68                   | 0.28                            | 5.65                | 5.92     | 26.58                 | 17.53         | 16.79    | 4.47     | 1.16               | (10.65)                     | 24.33   | 32.81   | 32.81   | 32.81   |
| COF                         | Centuria Office Reit         | 1,095.93        | 1.31%      | 2.13       | 2.49             | (14.58)                 | 0.18                            | 7.75                | 7.89     | 36.90                 | 11.58         | 11.58    | 2.49     | 0.85               | (30.16)                     | (9.20)  | 11.37   | 10.29   | 10.29   |
| CMW                         | Cromwell Property Group      | 2,378.29        | 2.84%      | 0.91       | 0.99             | (7.89)                  | 0.08                            | 8.68                | 8.35     | 43.55                 | 13.00         | 12.47    | 0.99     | 0.92               | (28.06)                     | (4.59)  | (5.57)  | (7.48)  | 26.71   |
| AQR                         | Apn Convenience Retail Reit  | 442.11          | 0.53%      | 3.91       | 3.28             | 19.35                   | 0.22                            | 5.60                | 5.73     | 16.98                 | 14.87         | 14.32    | 3.28     | 1.19               | 15.68                       | 37.19   | 30.33   | 30.33   | 30.33   |
| CQR                         | Charter Hall Retail Reit     | 1,998.31        | 2.38%      | 3.50       | 3.75             | (6.71)                  | 0.25                            | 6.49                | 6.97     | 25.93                 | 12.82         | 12.96    | 3.75     | 0.93               | (17.84)                     | (11.39) | (13.15) | (7.41)  | 17.06   |
| DXS                         | Dexus                        | 9,897.20        | 11.81%     | 9.07       | 10.78            | (15.85)                 | 0.50                            | 5.20                | 5.28     | 28.51                 | 15.72         | 15.35    | 10.78    | 0.84               | (25.96)                     | (4.12)  | 23.23   | 49.67   | 79.96   |
| ERF                         | Elanor Retail Property Fund  | 108.78          | 0.13%      | 0.85       | 1.02             | (16.82)                 | 0.05                            | n/a                 | n/a      | 45.05                 | n/a           | n/a      | 1.54     | 0.83               | (33.98)                     | (37.41) | (37.41) | (37.41) | (37.41) |
| CQE                         | Charter Hall Social Infrastr | 1,016.25        | 1.21%      | 2.82       | 2.92             | (3.49)                  | 0.16                            | 5.43                | 5.99     | 16.87                 | 18.55         | 17.52    | 2.92     | 0.97               | (21.01)                     | 3.30    | 39.60   | 81.80   | 314.09  |
| GDF                         | Garda Property Group         | 196.48          | 0.23%      | 1.06       | 1.56             | (32.00)                 | 0.09                            | 6.79                | 7.36     | 37.20                 | 14.52         | 12.33    | 1.77     | 0.60               | (27.89)                     | (9.46)  | 11.87   | 6.84    | 6.84    |
| GDI                         | Gdi Property Group           | 580.58          | 0.69%      | 1.07       | 1.30             | (17.77)                 | 0.08                            | n/a                 | n/a      | 16.02                 | n/a           | n/a      | 1.45     | 0.80               | (30.07)                     | (5.31)  | 18.89   | 7.00    | 7.00    |
| GMG                         | Goodman Group                | 33,697.11       | 40.21%     | 18.24      | 5.90             | 209.21                  | 0.30                            | 1.64                | 1.72     | 7.22                  | 28.63         | 25.98    | 6.30     | 2.89               | 29.82                       | 120.29  | 210.73  | 269.98  | 452.73  |
| GOZ                         | Growthpoint Properties Austr | 2,655.10        | 3.17%      | 3.44       | 3.66             | (5.94)                  | 0.22                            | 5.87                | 6.40     | 33.81                 | 14.51         | 14.10    | 3.54     | 0.94               | (21.10)                     | 9.10    | 10.86   | 36.09   | 89.10   |
| GPT                         | Gpt Group                    | 7,733.28        | 9.23%      | 3.97       | 5.52             | (28.02)                 | 0.23                            | 4.89                | 5.94     | 25.09                 | 15.33         | 13.55    | 5.54     | 0.72               | (36.58)                     | (19.31) | (12.94) | 12.78   | 34.58   |
| HPI                         | Hotel Property Investments   | 485.89          | 0.58%      | 3.08       | 3.15             | (2.25)                  | 0.20                            | 6.30                | 6.85     | 38.68                 | 14.00         | 12.78    | 3.01     | 0.98               | (3.14)                      | (2.53)  | 19.38   | 46.67   | 46.67   |
| HMC                         | Home Consortium              | 851.42          | 1.02%      | 3.31       | 3.69             | (10.20)                 | 0.12                            | 4.53                | 5.59     | 39.43                 | 24.16         | 17.42    | 3.69     | 0.90               | (1.19)                      | (1.19)  | (1.19)  | (1.19)  | (1.19)  |
| ADI                         | Apn Industria Reit           | 537.27          | 0.64%      | 2.72       | 2.09             | 30.32                   | 0.17                            | 6.32                | 6.25     | 29.82                 | 12.95         | 12.89    | 2.82     | 1.30               | (5.23)                      | 8.80    | 37.28   | 36.25   | 36.25   |
| IAP                         | Investec Australia Property  | 782.46          | 0.93%      | 1.28       | 1.32             | (3.18)                  | 0.07                            | 6.64                | 7.11     | 28.89                 | 13.91         | 12.80    | 1.32     | 0.97               | (17.15)                     | (3.03)  | (3.03)  | (3.03)  | (3.03)  |
| INA                         | Ingenia Communities Group    | 1,460.13        | 1.74%      | 4.47       | 2.87             | 55.69                   | 0.10                            | 2.35                | 2.73     | 7.34                  | 20.89         | 18.02    | 2.90     | 1.54               | 14.10                       | 73.13   | 74.54   | 60.33   | 968.80  |
| LEP                         | Ale Property Group           | 862.45          | 1.03%      | 4.36       | 2.99             | 46.01                   | 0.21                            | 4.59                | 4.61     | 46.68                 | 27.25         | 21.27    | 2.99     | 1.46               | (17.58)                     | (10.66) | 17.20   | 63.30   | 107.62  |
| LTN                         | Lantern Hotel Group Ltd      | n/a             | 0.00%      | n/a        | n/a              | n/a                     | 0.00                            | n/a                 | n/a      | 273.76                | n/a           | n/a      | 0.00     | n/a                | n/a                         | 0.00    | (94.37) | (94.37) | (95.60) |
| MGR                         | Mirvac Group                 | 8,702.00        | 10.38%     | 2.21       | 2.54             | (13.12)                 | 0.09                            | 4.52                | 4.98     | 28.50                 | 16.13         | 14.64    | 2.58     | 0.86               | (28.25)                     | (2.64)  | 24.51   | 24.86   | 63.10   |
| NSR                         | National Storage Reit        | 1,913.26        | 2.28%      | 1.88       | 1.66             | 13.59                   | 0.08                            | 4.20                | 4.41     | 30.57                 | 23.50         | 22.38    | 1.70     | 1.11               | 4.74                        | 26.73   | 24.68   | 97.20   | 97.20   |
| PWG                         | Primewest Group Ltd          | 385.79          | 0.46%      | 1.11       | n/a              | n/a                     | 0.03                            | 3.89                | 4.71     | (66.42)               | 20.46         | 17.54    | n/a      | n/a                | 10.50                       | 10.50   | 10.50   | 10.50   | 10.50   |
| RFF                         | Rural Funds Group            | 812.06          | 0.97%      | 2.40       | 1.30             | 84.03                   | 0.11                            | 4.71                | 4.88     | 34.66                 | 15.69         | 16.00    | 1.94     | 1.48               | 41.18                       | 11.58   | 120.44  | 239.57  | 239.57  |
| RNY                         | Rny Property Trust           | n/a             | 0.00%      | n/a        | n/a              | n/a                     | n/a                             | n/a                 | n/a      | 9.33                  | n/a           | n/a      | 0.05     | n/a                | n/a                         | (67.74) | (98.18) | (98.39) | (95.45) |
| SCG                         | Scentre Group                | 11,418.83       | 13.63%     | 2.20       | n/a              | n/a                     | 0.11                            | 3.91                | 7.18     | 36.77                 | 27.85         | 13.02    | 3.69     | 0.60               | (44.16)                     | (43.15) | (43.73) | (28.57) | (28.57) |
| SCP                         | Shopping Centres Australasia | 2,389.99        | 2.85%      | 2.22       | 2.22             | 0.19                    | 0.13                            | 5.63                | 6.22     | 27.48                 | 15.52         | 14.23    | 2.22     | 1.00               | (15.59)                     | (2.20)  | 12.98   | 44.63   | 58.57   |
| SGP                         | Stockland                    | 8,848.08        | 10.56%     | 3.71       | 3.77             | (1.71)                  | 0.24                            | 6.52                | 6.93     | 33.35                 | 12.20         | 11.67    | 3.85     | 0.96               | (18.46)                     | (12.71) | (5.12)  | (4.87)  | (4.63)  |
| TGP                         | 360 Capital Group Ltd        | 196.24          | 0.23%      | 0.85       | 0.88             | (2.99)                  | 0.04                            | n/a                 | n/a      | (131.39)              | n/a           | n/a      | 1.21     | 0.95               | (25.44)                     | (10.53) | (9.57)  | 28.79   | (21.66) |
| TOT                         | 360 Capital Reit             | 124.92          | 0.15%      | 0.90       | 1.13             | (20.46)                 | 0.09                            | n/a                 | n/a      | (99.89)               | n/a           | n/a      | 1.13     | 0.80               | (23.73)                     | (23.73) | (16.10) | (26.17) | (26.17) |
| VCX                         | Vicinity Centres             | 6,373.19        | 7.60%      | 1.40       | 2.33             | (39.95)                 | 0.08                            | 6.00                | 7.36     | 27.57                 | 12.61         | 11.67    | 2.33     | 0.60               | (46.15)                     | (46.77) | (48.91) | (38.33) | 55.68   |
| VTH                         | Vitalharvest Freehold Trust  | 143.38          | 0.17%      | 0.78       | n/a              | n/a                     | 0.05                            | 6.19                | 6.97     | (4.53)                | 16.15         | 13.14    | n/a      | n/a                | (11.93)                     | (22.50) | (22.50) | (22.50) | (22.50) |
| WPR                         | Waypoint Reit                | 2,158.81        | 2.58%      | 2.75       | n/a              | n/a                     | 0.15                            | 5.45                | 5.82     | 31.39                 | 18.33         | 17.19    | 2.38     | 1.15               | (3.85)                      | 30.95   | 7.42    | 7.42    | 7.42    |
| <b>Property - Global</b>    |                              |                 |            |            |                  |                         |                                 |                     |          |                       |               |          |          |                    |                             |         |         |         |         |
| QPR                         | Quattro Plus Real Estate     | 61.86           | 0.07%      | 0.77       | 1.11             | 0.69                    | n/a                             | n/a                 | n/a      | 45.51                 | n/a           | n/a      | 1.11     | 0.69               | (19.79)                     | 28.33   | (90.38) | (97.74) | (99.52) |
| URF                         | Us Masters Residential Prope | 75.12           | 0.09%      | 0.20       | n/a              | n/a                     | n/a                             | n/a                 | n/a      | 51.38                 | n/a           | n/a      | 0.84     | 0.14               | (71.11)                     | (88.92) | (91.29) | (89.24) | (87.56) |
| URW                         | Unibail-Rodamco-Westfiel/Cdi | 7,117.48        | 8.49%      | 2.57       | n/a              | n/a                     | 0.27                            | 10.61               | 15.31    | 45.37                 | 3.53          | 3.47     | n/a      | n/a                | (75.94)                     | (82.53) | (82.53) | (82.53) | (82.53) |
| <b>Australian Indices</b>   |                              |                 |            |            |                  |                         |                                 |                     |          |                       |               |          |          |                    |                             |         |         |         |         |
| AS52                        | S&P/Asx 300 Index            |                 |            | 5,941.04   | 3,985.94         | 1.49                    | n/a                             | 2.99                | 3.55     |                       | 21.67         | 18.08    | n/a      | 1.22               | (11.00)                     | 5.63    | 17.32   | 12.92   | 27.21   |
| AS38                        | S&P/Asx Small Ords Index     |                 |            | 2,730.30   | 7,843.47         | 0.35                    | n/a                             | 2.63                | 3.14     |                       | 21.36         | 16.75    | n/a      | 0.33               | (5.55)                      | 11.86   | 37.10   | 22.13   | 3.34    |
| AS51PROP                    | S&P/Asx 200 A-Reit Index     |                 |            | 1,307.20   | 1,278.22         | 1.02                    | n/a                             | 4.09                | 4.76     |                       | 18.49         | 16.09    | n/a      | 1.05               | (19.21)                     | (0.24)  | 4.77    | 27.66   | 49.60   |
| SPBDASXT                    | Sp/Asxaufxintr Tr            |                 |            | 169.71     | n/a              | n/a                     | n/a                             | n/a                 | n/a      |                       | n/a           | n/a      | n/a      | n/a                | 3.00                        | 20.18   | 26.38   | 44.15   | 76.60   |
| SPBDAGVT                    | S&P/Asx Gov Bond Tr          |                 |            | 169.83     | n/a              | n/a                     | n/a                             | n/a                 | n/a      |                       | n/a           | n/a      | n/a      | n/a                | 2.84                        | 20.94   | 26.63   | 44.74   | 75.95   |

Gross Dividend Yield (%) (1yr forward)

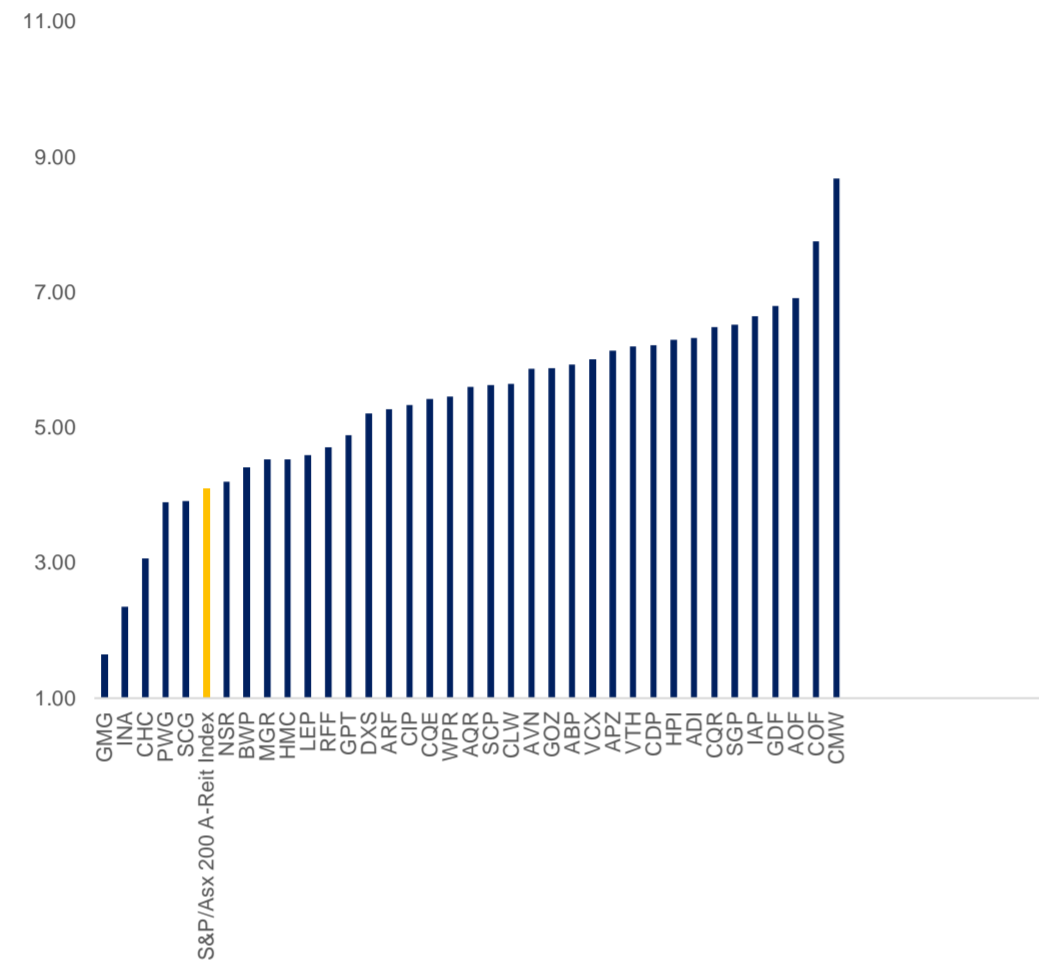

Premium/Discount to Book Value per Share (%)

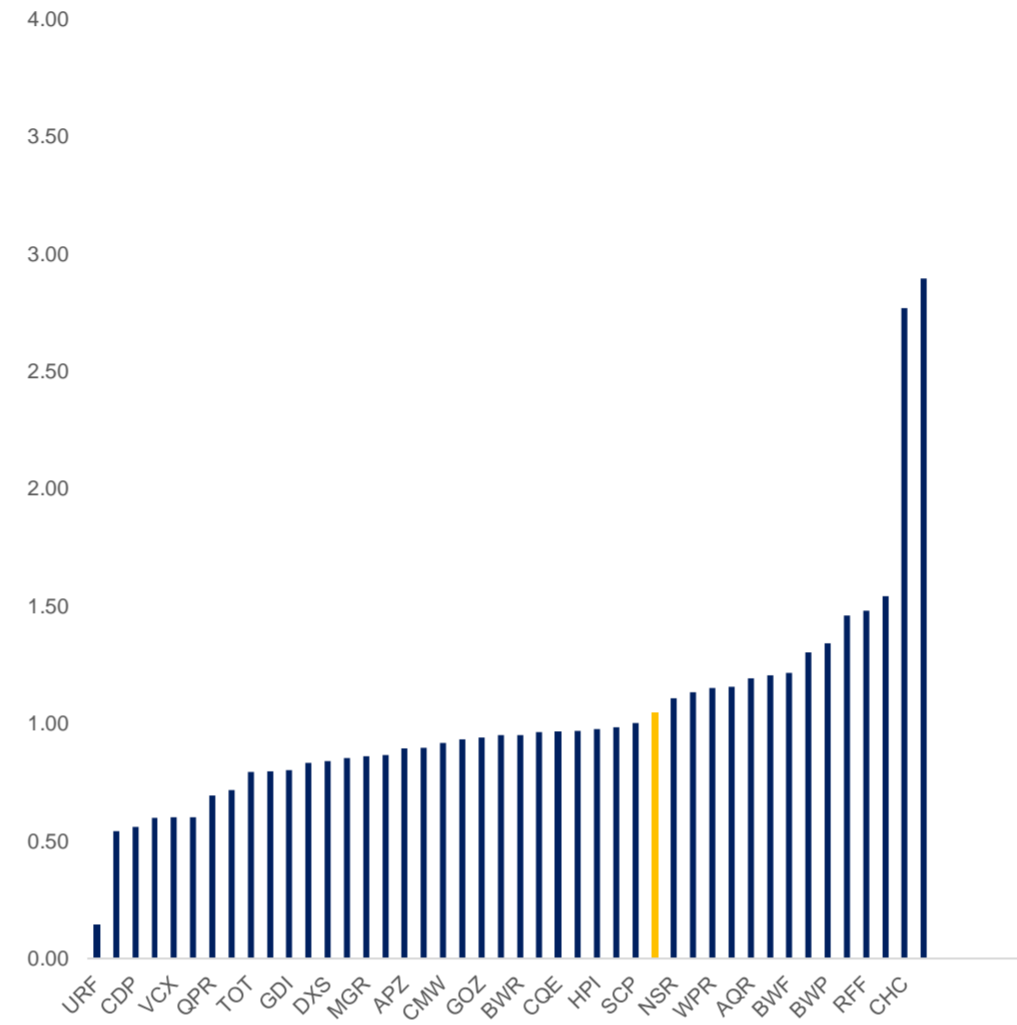

Forward P/E (x) (1yr forward)

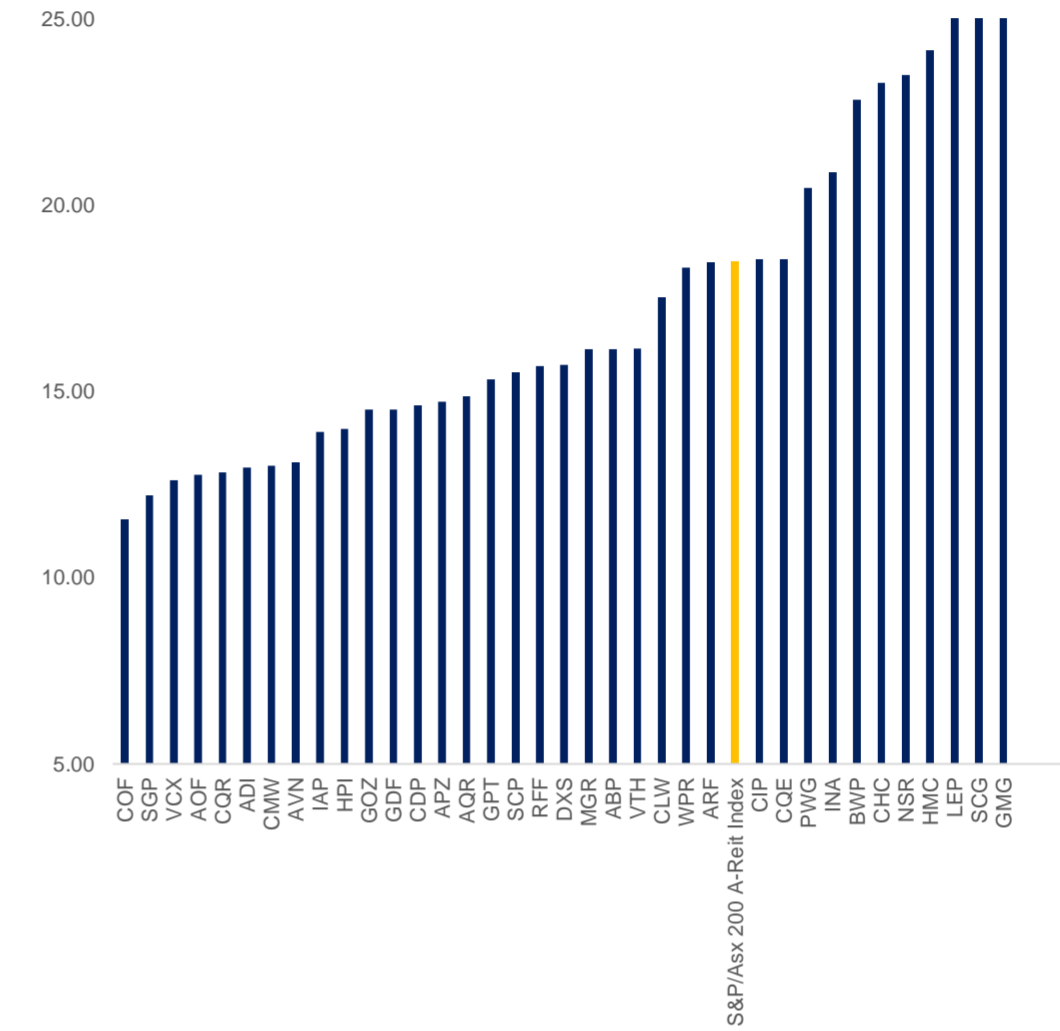

Gross Dividend Yield (%)

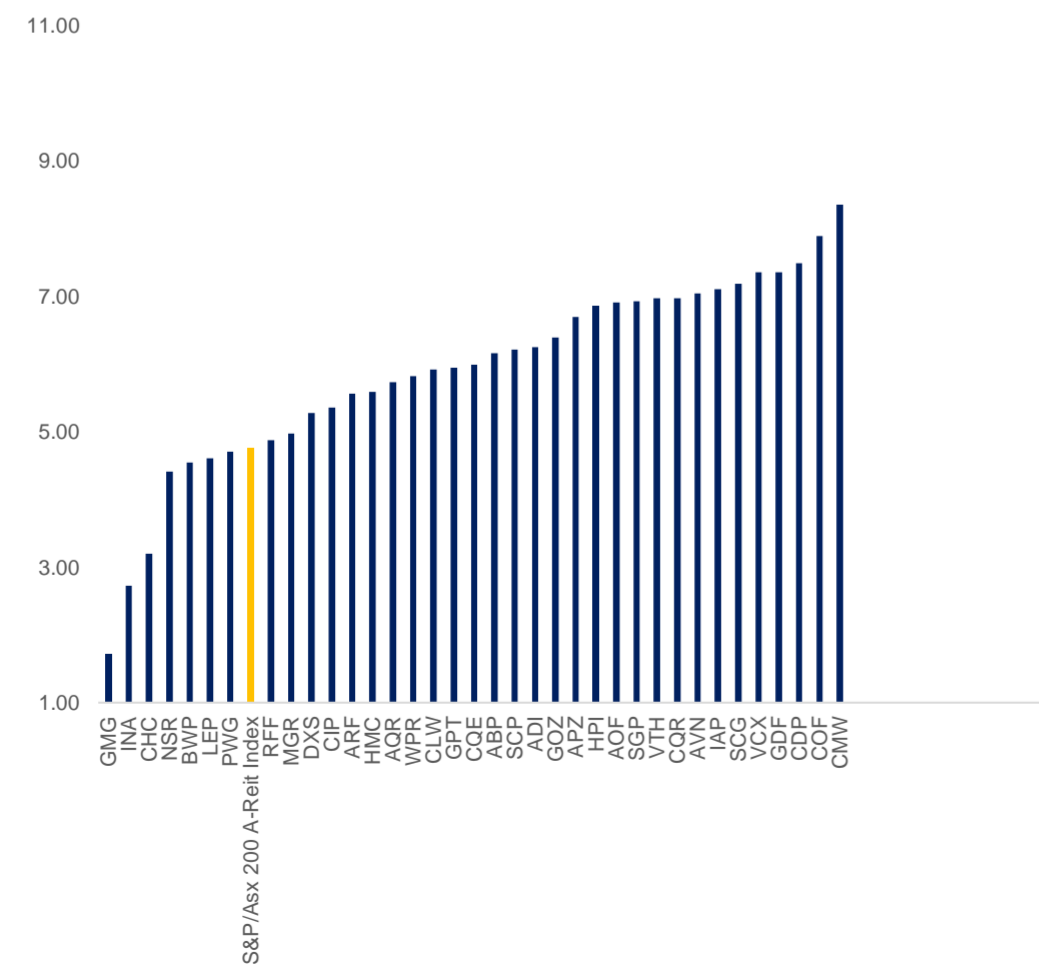

Gearing (%)

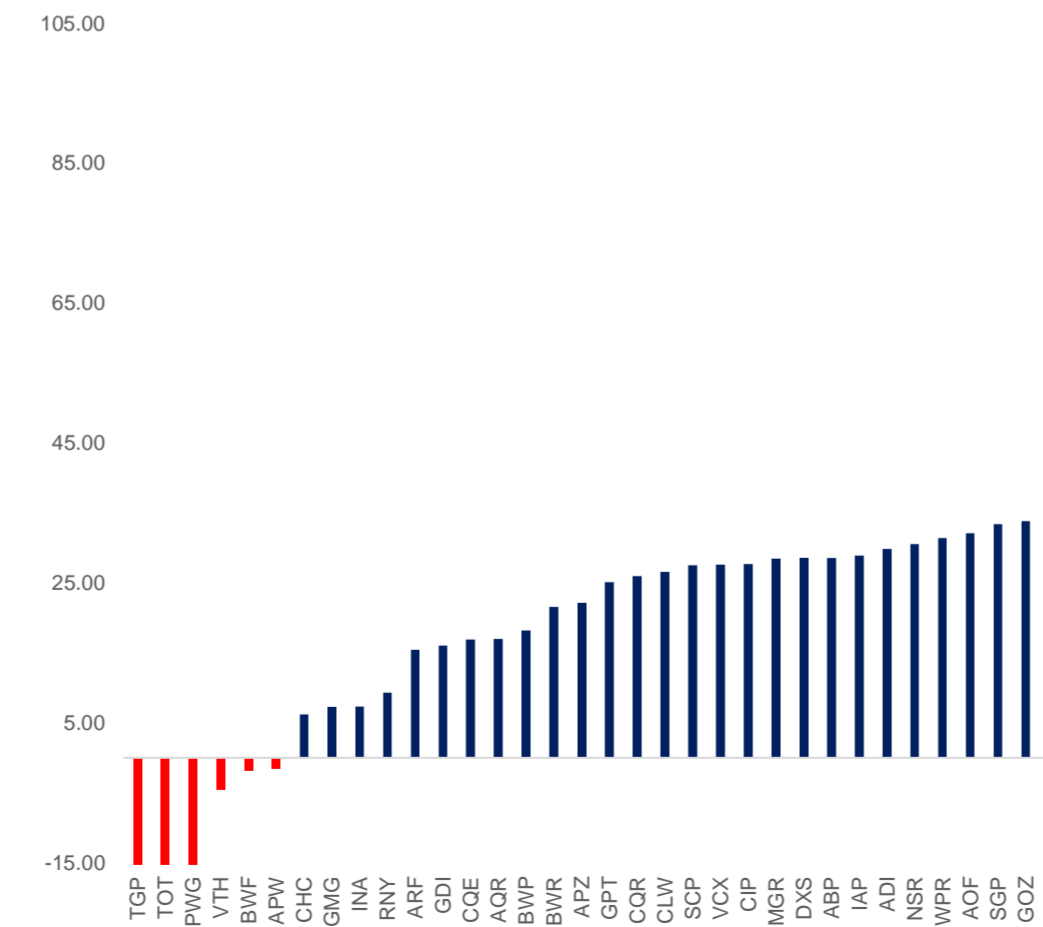

Forward P/E (x) (2yr forward)

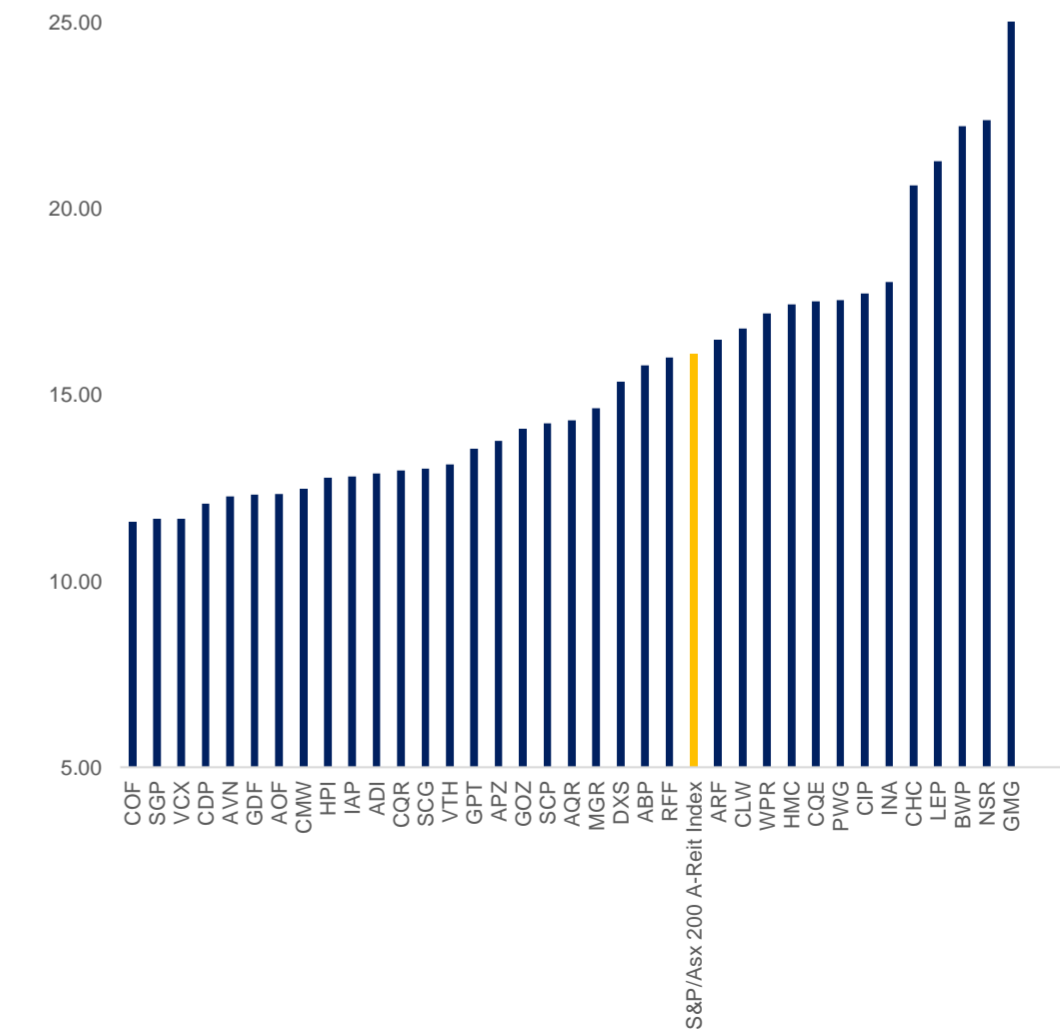

3

Company

Description

**Property - Australia**

|                          |   |
|--------------------------|---|
| <b>ABACUS PROPERTY</b>   | Abacus Property Group is a diversified property investment group providing exposure to a portfolio of Commercial Office and Self Storage real estate.   |
| <b>AGRICULTURAL LAN</b>  | Agricultural Land Trust operates as a real estate investment trust. The Company focuses on the ownership of an agricultural land for the purpose of generating rental income and capital appreciation. Agricultural Land Trust serves clients in Australia.   |
| <b>AUSTRALIAN UNITY</b>  | Australian Unity Office Fund operates as a real estate investment trust. The Trust wholly owns a diversified portfolio of office properties located across Australian metropolitan and CBD markets in Sydney, Adelaide, Melbourne, Brisbane, and Canberra.  |
| <b>AIMS PROPERTY SE</b>  | AIMS Property Securities Fund operates as an investment fund. The Fund invests in properties, real estate securities, and mortgage funds. AIMS Property Securities serves customers worldwide.  |
| <b>ASPEN GROUP</b>       | Aspen Group Limited of Australia operates as a property company. The Company specializes in the investment, ownership, and management of high yielding commercial properties including tourism and caravan parks. The Group also provides fund management services. Aspen Group serves clients in Australia.  |
| <b>ARENA REIT</b>        | Arena REIT operates as a real estate investment trust. The Trust owns a portfolio in sectors such as childcare, healthcare, education and government tenanted facilities in Australia.  |
| <b>AVENTUS GROUP</b>     | Aventus Group operates as a real estate company. The Company owns, develops, and manages retail centers. Aventus Group serves customers in Australia.   |
| <b>BLACKWALL LTD</b>     | BlackWall Limited operates as a property funds manager. The Company, through its subsidiaries, manages, develops, and finances income producing real estate on behalf of retail, high net worth, and institutional property investors. BlackWall also provides workspace solutions that includes open plans, private/group offices, meeting rooms, and event areas to its clients.            |
| <b>BWP TRUST</b>         | BWP Trust operates as a real estate investment trust. The Trust invests and manages commercial properties. BWP Trust serves customers in Australia.   |
| <b>BLACKWALL PROPER</b>  | BlackWall Property Trust is an open-ended unit trust. The Trust manages and invests in income producing real estate and real estate securities.   |
| <b>CARINDALE PROPER</b>  | Carindale Property Trust is a development property trust which has an interest in the Westfield Shoppingtown Carindale. The Centre includes a department store-based shopping center, tavern and home and leisure center.   |
| <b>CHARTER HALL GRO</b>  | Charter Hall Group invests in and develops real estate. The Company manages real estate investment funds and develops commercial, residential, and industrial properties.   |
| <b>CENTURIAIndustr</b>   | Centuria Industrial REIT operates as an industrial real estate investment trust. The Company's portfolio includes industrial assets situated in in-fill locations and infrastructures. Centuria Industrial serves customers in Australia.   |
| <b>CHARTER HLW REIT</b>  | Charter Hall Long WALE REIT operates as a real estate investment trust. The Company invests in office, industrial, and retail properties that are leased to corporate and government tenants on long-term. Charter Hall Long WALE REIT conducts business in Australia.  |
| <b>CENTURIA OFFICE</b>   | Centuria Office REIT operates as a real estate investment trust. The Company invests in commercial properties via a listed property trust, as well as owns and manages office assets. Centuria Office serves customers in Australia.  |
| <b>CROMWELL PROPERT</b>  | Cromwell Property Group is a property and funds manager. The Company, through its subsidiary, provides funds management, property transactions, property and facilities management, finance, compliance, debenture issues, and debt management.   |
| <b>APN CONVENIENCE</b>   | APN Convenience Retail REIT operates as a real estate investment trust. The Company invests in service stations and convenience retail stores. APN Convenience Retail serves customers in Australia.  |
| <b>CHARTER HALL RET</b>  | Charter Hall Retail REIT owns a portfolio of supermarkets and shopping centers located in non-metropolitan areas throughout Australia, New Zealand and the United States.   |
| <b>DEXUS</b>             | Dexus provides real estate services. The Company manages and invests in a portfolio of diversified properties, including office and industrial buildings, retail shopping centers, and car parks. Dexus serves customers in Australia and New Zealand.  |
| <b>ELANOR RETAIL PR</b>  | Elanor Retail Property Fund manages real estate investment fund. The Company invests in Australian retail property, focusing on neighborhood and sub-regional shopping centers. Elanor Retail Property Fund owns a portfolio of retail shopping centers located in New South Wales, Queensland, and Tasmania.   |
| <b>CHARTER HALL SOC</b>  | Charter Hall Social Infrastructure REIT operates as a real estate investment trust. The Company invests in social infrastructure properties, as well as provides assets and capital management services. Charter Hall Social Infrastructure serves clients in Australia and New Zealand.  |
| <b>GARDA PROPERTY G</b>  | Garda Property Group operates as an asset management company. The Company invests in commercial offices and industrial facilities, as well as provides fund management and real estate advisory services. Garda Property Group serves customers in Australia.   |
| <b>GDI PROPERTY GRO</b>  | GDI Property Group is an integrated, internally managed property and funds management group with capabilities in ownership, management, refurbishment, leasing and syndication of office properties.  |
| <b>GOODMAN GROUP</b>     | Goodman Group is an integrated industrial property group. The Group has operations in Australia, New Zealand, UK, Asia and Europe. Goodman's activities include property investment, funds management, property development and property services. The Group's property portfolio includes business parks, industrial estates, office parks and warehouse/distribution centers.               |
| <b>GROWTHPOINT PROP</b>  | Growthpoint Properties Australia Limited operates as a real estate investment trust. The Company focuses on office, residential, and industrial sectors. Growthpoint Properties Australia serves customers in Australia.  |
| <b>GPT GROUP</b>         | GPT Group is an active owner and manager of a diversified portfolio of Australian retail, office and industrial property assets. The Group's property portfolio include the MLC Centre, Australia Square, Rouse Hill Town Centre and Melbourne Central.   |
| <b>HOTEL PROPERTY I</b>  | Hotel Property Investments owns a portfolio of properties. The Company's properties consist of pubs, detached bottle shops and other on-site specialty stores, which are used to generate capital returns for its security holders. Hotel Property Investment's properties are located throughout Queensland and South Australia.   |
| <b>HOME CONSORTIUM</b>   | Home Consortium provides real estate services. The Company offers leasing and development of properties. Home Consortium serves customers in Australia.   |
| <b>APN INDUSTRIA RE</b>  | APN Industria REIT operates as a real estate investment trust. The Company invests in and owns interest in real estate properties throughout Australia, focusing on industrial, technology park, and business office assets.  |
| <b>INVESTEC AUSTRAL</b>  | Investec Australia Property Fund operates as a real estate investment trust. The Company focuses on investment in commercial real estate assets. Investec Australia Property Fund serves customers worldwide.   |
| <b>INGENIA COMMUNIT</b>  | Ingenia Communities Group manages, develops and invests in a portfolio of retirement village accomodation housing units.  |
| <b>ALE PROPERTY GRP</b>  | Ale Property Group is a property trust that manages and leases pubs in Australia. The Group also has property funds management operations.  |
| <b>LANTERN HOTEL GR</b>  | Lantern Hotel Group Ltd operates a portfolio of quality hotels predominantly in NSW, Australia.   |
| <b>MIRVAC GROUP</b>      | Mirvac Group is an integrated, diversified Australian property group comprising an investment portfolio and a development business. The Company's investment portfolio, Mirvac Property Trust, invests in and manages office, retail and industrial assets and the development business has exposure to both residential and commercial projects.   |
| <b>NATIONAL STORAGE</b>  | National Storage REIT is a Real Estate Investment Trust. The Trust owns self storage facilities in Brisbane, Sunshine Coast and Gold Coast in Queensland, Sydney Western Suburbs in New South Wales, Melbourne and Geelong in Victoria, Adelaide in South Australia, Perth in Western Australia and Hobart in Tasmania.   |
| <b>PRIMEWEST GROUP</b>   | Primewest Group Ltd serves customers in Australia.  |
| <b>RURAL FUNDS GROU</b>  | Rural Funds Group is a real estate property trust which owns Australian agricultural assets.  |
| <b>RNY PROPERTY TRU</b>  | RNY Property Trust is a property trust. The Trust invests in office properties in the New York Tri State area of the United States.   |
| <b>SCENTRE GROUP</b>     | Scentre Group owns and operates a portfolio of shopping centers in Australia and New Zealand. The Company's strategy is to invest in quality regional shopping centers and to invest in these assets through redevelopment, capitalizing on its vertically integrated operating platform to undertake development, design and construction, leasing, management and marketing of the centers. |
| <b>SHOPPING CENTRES</b>  | Shopping Centres Australasia Property Group is a real estate investment trust owning Woolworths Group anchored shopping centres and free standing retail assets.  |
| <b>STOCKLAND</b>         | Stockland is a diversified Australian property group. The Group develops and manages Retail centers, Residential Communities and Retirement Living assets with a focus on regional centers and outer metropolitan. Stockland also owns a portfolio of Office and Industrial assets.   |
| <b>360 CAPITAL GROU</b>  | 360 Capital Group Limited operates as a property investment and funds management group. The Company offers strategic investment and active investment management services in real estate and corporate real estate. 360 Capital Group serves clients in Australia.  |
| <b>360 CAPITAL REIT</b>  | 360 Capital REIT operates as a stapled entity comprising the 360 Capital Total Return Passive and the 360 Capital Total Return Active Fund. The Fund aims to provide total returns to Stapled Unit holders through selective investment and access to real estate based investment opportunities.   |
| <b>VICINITY CENTRES</b>  | Vicinity Centres retails asset and property management services. The Company offers a retail property investment and services organization involved in the ownership, management, and development of retail properties. The Company operates shopping centers across Australia.   |
| <b>VITALHARVEST FRE</b>  | Vital Freehold Trust operates is a listed investment trust incorporated in Australia. The Fund focuses on the investment of agricultural assets. The Fund will have exposure to one of the Australia's largest aggregation of citrus orchards and one of Australia's largest aggregation of berry farms.  |
| <b>WAYPOINT REIT</b>     | Waypoint REIT operates as a real estate investment trust. The Trust ownsa portfo lio of service station and convenience properties, as well as focuses on long-term income and capital returns. Waypoint REIT serves customers in Australia   |
| <b>Property - Global</b> |   |
| <b>QUATTRO PLUS REA</b>  | Quattro Plus Real Estate operates as a real estate investment trust. The Company focuses on investment in long term and commercial property assets, as well as offers advisory and fund management services. Quattro Plus Real Estate serves customers worldwide.   |
| <b>US MASTERS RESID</b>  | US Masters Residential Property Fund is the largest Australian-listed property trust with a primary strategy of investing in freestanding and multi-tenant US residential property in the New York metropolitan area. The Fund is focused on seeking to achieve long-term returns through a combination of income from rental yields along with potential long-term capital growth.           |
| <b>URW CDI</b>           | Unibail-Rodamco-Westfield operates as a real estate investment trust. The Company leases and rents building space, finances real estate investments, and renovates real estates for sale. Unibail-Rodamco-Westfield's properties are shopping centers, office buildings, and convention-exhibition centers.   |

**Disclaimer**

This document is provided by Banyantree Investment Group (ACN 611 390 615; AFSL 486279) ("Banyantree").

The material in this document may contain general advice or recommendations which, while believed to be accurate at the time of publication, are not appropriate for all persons or accounts. This document does not purport to contain all the information that a prospective investor may require. The material contained in this document does not take into consideration an investor's objectives, financial situation or needs. Before acting on the advice, investors should consider the appropriateness of the advice, having regard to the investor's objectives, financial situation and needs. The material contained in this document is for sales purposes. The material contained in this document is for information purposes only and is not an offer, solicitation or recommendation with respect to the subscription for, purchase or sale of securities or financial products and neither or anything in it shall form the basis of any contract or commitment. This document should not be regarded by recipients as a substitute for the exercise of their own judgement and recipients should seek independent advice. The material in this document has been obtained from sources believed to be true but neither Banyantree nor its associates make any recommendation or warranty concerning the accuracy, or reliability or completeness of the information or the performance of the companies referred to in this document. Past performance is not indicative of future performance. Any opinions and or recommendations expressed in this material are subject to change without notice and Banyantree is not under any obligation to update or keep current the information contained herein. References made to third parties are based on information believed to be reliable but are not guaranteed as being accurate. Banyantree and its respective officers may have an interest in the securities or derivatives of any entities referred to in this material. Banyantree does, and seeks to do, business with companies that are the subject of its research reports. The analyst(s) hereby certify that all the views expressed in this report accurately reflect their personal views about the subject investment theme and/or company securities. Although every attempt has been made to verify the accuracy of the information contained in the document, liability for any errors or omissions (except any statutory liability which cannot be excluded) is specifically excluded by Banyantree, its associates, officers, directors, employees and agents. Except for any liability which cannot be excluded, Banyantree, its directors, employees and agents accept no liability or responsibility for any loss or damage of any kind, direct or indirect, arising out of the use of all or any part of this material. Recipients of this document agree in advance that Banyantree is not liable to recipients in any matters whatsoever otherwise recipients should disregard, destroy or delete this document. All information is correct at the time of publication. Banyantree does not guarantee reliability and accuracy of the material contained in this document and is not liable for any unintentional errors in the document. The securities of any company(ies) mentioned in this document may not be eligible for sale in all jurisdictions or to all categories of investors. This document is provided to the recipient only and is not to be distributed to third parties without the prior consent of Banyantree.